











AIRPORT DATA TABLE			FACILITIES INDEX			
AIRPORT DATA	EXISTING	PROPOSED	NO.	DESCRIPTION	TOP ELEV.	STATUS
FAA Site Number	09127.*A	09127.*A	1	CITY HANGAR	660.0'	E
Airport Elevation (MSL) (NAVD 88)	653.8' MSL	653.8' MSL	2	BLUESKY HANGAR AND OFFICE	663.5'	E
Airport Reference Point (NAD 83) Lat/Long	LAT. 42° 41' 46.5137"N LONG. 73° 10' 13.991"W	LAT. 42° 41' 46.5137"N LONG. 73° 10' 13.991"W	3	TURBOPROP EAST HANGAR 1	670.9'	E
Airport Acreage	147.8	147.8	4	TURBOPROP EAST HANGAR 2	670.8'	E
Mean Max Temperature of Hottest Month	80°	80°	5	TURBOPROP EAST HANGAR 3	656.0'	E
Airport Navigation Aids (Ownership)	None	PAPIS/REILS (FAA)	6	CAP/SRE BUILDING	676.0'	R
Miscellaneous Facilities	100 LL and Jet A Fuel, Hangars, Tie-downs, Maintenance, Avionics, Hydrostatic Testing Services, Accessory Services, and Glider Training and Rental	100 LL and Jet A Fuel, Hangars, Tie-downs, Maintenance, Avionics, Hydrostatic Testing Services, Accessory Services, and Glider Training and Rental	7	TURBOPROP EAST HANGAR 4	696.0'	E
			8	BOX HANGAR	-	E
			9	TERMINAL & ADMIN OFFICE	-	E
			10	SRE BUILDING	-	P
Declination	13° 36' W ± 0° 23' changing by 0° 4' E per year	13° 36' W ± 0° 23' changing by 0° 4' E per year	11	4 UNIT BOX HANGARS	-	P
Source (Date)	NOAA 6/19/20	NOAA 6/19/20	12	T-HANGAR	-	P
NPIAS Service Level	LOCAL GA	LOCAL GA	13	T-HANGAR	-	P
State Service Level	GA	GA	14	3 UNIT BOX HANGARS	-	P
Airport Reference Code	B4 SMALL AIRCRAFT (<12,500 LBS.)	B4 SMALL AIRCRAFT (<12,500 LBS.)	Status: E-Existing P-Proposed R-To Be Razed			
Taxiway Design Group	TDG-1A	TDG-1A				
Design Aircraft	BEECHCRAFT KING AIR B100	BEECHCRAFT KING AIR B100				

LEGEND	
	AIRPORT PROPERTY LINE
	CITY BOUNDARY LINE
	EXISTING CONTOUR
	EXISTING FENCE
	PROPOSED FENCE
	RUNWAY SAFETY AREA
	OBJECT FREE AREA
	OBJECT FREE ZONE
	TAXIWAY SAFETY AREA
	RUNWAY PROTECTION ZONE
	FAR PART 77 SURFACE
	PARCEL BOUNDARY
	EXISTING PAVEMENT
	PROPOSED PAVEMENT
	PAVEMENT TO BE REMOVED
	RELOCATED BUILDING
	EXISTING BUILDING
	PROPOSED BUILDING
	EXISTING WETLANDS
	BUILDING NUMBER

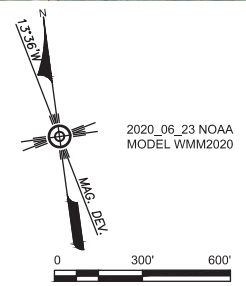
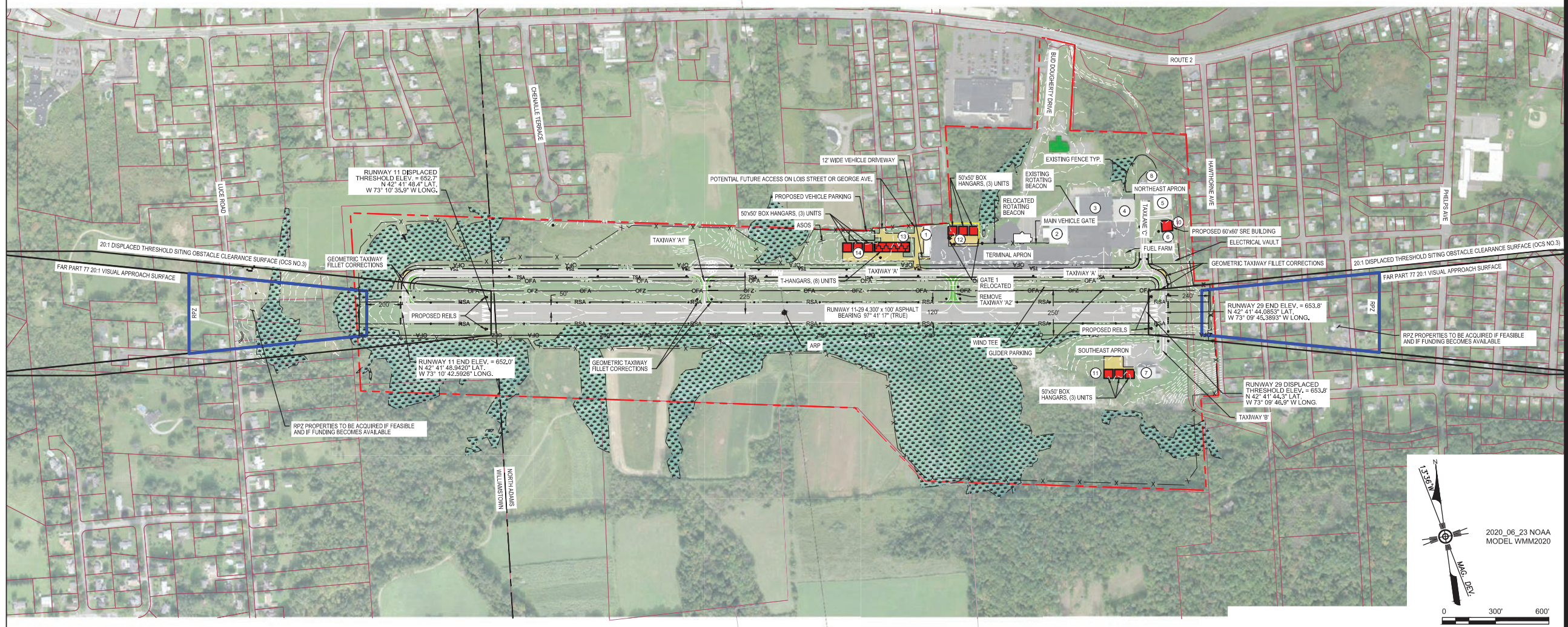

Revision	By	Appd	YYYY.MM.DD

Issued	By	Appd	YYYY.MM.DD

File Name: AQW\_SHT\_04\_LAYOUT\_Plan\_2020  
 Dwn: KLH    Dgn: KLH    J8: JS    2020.07.01  
 YYY: YYY    CHD: YYY.MM.DD

Permit/Seal

Client/Project Logo

**FEDERAL AVIATION ADMINISTRATION**  
 This Airport Layout Plan Is Hereby Approved  
 Signature \_\_\_\_\_ Date \_\_\_\_\_  
 Name \_\_\_\_\_  
 Title Manager, Airport Planning Branch

**MASSACHUSETTS AERONAUTICS COMMISSION**  
 This Airport Layout Plan Is Hereby Approved  
 Signature \_\_\_\_\_ Date \_\_\_\_\_  
 Name \_\_\_\_\_  
 Title Executive Director

**NORTH ADAMS AIRPORT COMMISSION**  
 This Airport Layout Plan Is Hereby Approved  
 Signature \_\_\_\_\_ Date \_\_\_\_\_  
 Name \_\_\_\_\_  
 Title Chairperson

Client/Project  
HARRIMAN AND WEST AIRPORT

AIRPORT LAYOUT PLAN SET

NORTH ADAMS, MASSACHUSETTS

Title  
AIRPORT LAYOUT PLAN

Project No. 195211060    Scale 1"=300'  
 Revision 0    Sheet 4 of 10

MODIFICATION TO STANDARDS  
NONE REQUIRED



AIRPORT DATA TABLE		
AIRPORT DATA	EXISTING	PROPOSED
FAA Site Number	09127.*A	09127.*A
Airport Elevation (MSL) (NAVD 88)	653.8' MSL	653.8' MSL
Airport Reference Point (NAD 83) Lat/Long	LAT. 42° 41' 46.5137"N LONG. 73° 10' 13.991"W	LAT. 42° 41' 46.5137"N LONG. 73° 10' 13.991"W
Airport Acreage	147.8	147.8
Mean Max Temperature of Hottest Month	80°	80°
Airport Navigation Aids (Ownership)	None	PAPIS/REILS (FAA)
Miscellaneous Facilities	100 LL and Jet A Fuel, Hangars, Tie-downs, Maintenance, Avionics, Hydrostatic Testing Services, Accessory Services, and Glider Training and Rental	100 LL and Jet A Fuel, Hangars, Tie-downs, Maintenance, Avionics, Hydrostatic Testing Services, Accessory Services, and Glider Training and Rental
Declination	13° 36' W ± 0° 23' changing by 0° 4' E per year	13° 36' W ± 0° 23' changing by 0° 4' E per year
Source (Date)	NOAA 6/19/20	NOAA 6/19/20
NPIAS Service Level	LOCAL GA	LOCAL GA
State Service Level	GA	GA
Airport Reference Code	B-4 SMALL AIRCRAFT (<12,500 LBS.)	B-4 SMALL AIRCRAFT (<12,500 LBS.)
Taxiway Design Group	TDG-1A	TDG-1A
Design Aircraft	BEECHCRAFT KING AIR B100	BEECHCRAFT KING AIR B100

FACILITIES INDEX			
NO.	DESCRIPTION	TOP ELEV.	STATUS
1	CITY HANGAR	660.0'	E
2	BLUESKY HANGAR AND OFFICE	663.5'	E
3	TURBOPROP EAST HANGAR 1	670.9'	E
4	TURBOPROP EAST HANGAR 2	670.8'	E
5	TURBOPROP EAST HANGAR 3	656.0'	E
6	CAP/SRE BUILDING	676.0'	R
7	TURBOPROP EAST HANGAR 4	696.0'	E
8	BOX HANGAR	-	E
9	TERMINAL & ADMIN OFFICE	-	E
10	SRE BUILDING	-	P
11	4 UNIT BOX HANGARS	-	P
12	T-HANGAR	-	P
13	T-HANGAR	-	P
14	3 UNIT BOX HANGARS	-	P

Status: E-Existing P-Proposed R-To Be Razed

LEGEND	
	AIRPORT PROPERTY LINE
	CITY BOUNDARY LINE
	EXISTING CONTOUR
	EXISTING FENCE
	PROPOSED FENCE
	RUNWAY SAFETY AREA
	OBJECT FREE AREA
	OBJECT FREE ZONE
	TAXIWAY SAFETY AREA
	RUNWAY PROTECTION ZONE
	FAR PART 77 SURFACE
	PARCEL BOUNDARY
	EXISTING PAVEMENT
	PROPOSED PAVEMENT
	PAVEMENT TO BE REMOVED
	RELOCATED BUILDING
	EXISTING BUILDING
	PROPOSED BUILDING
	EXISTING WETLANDS
	BUILDING NUMBER

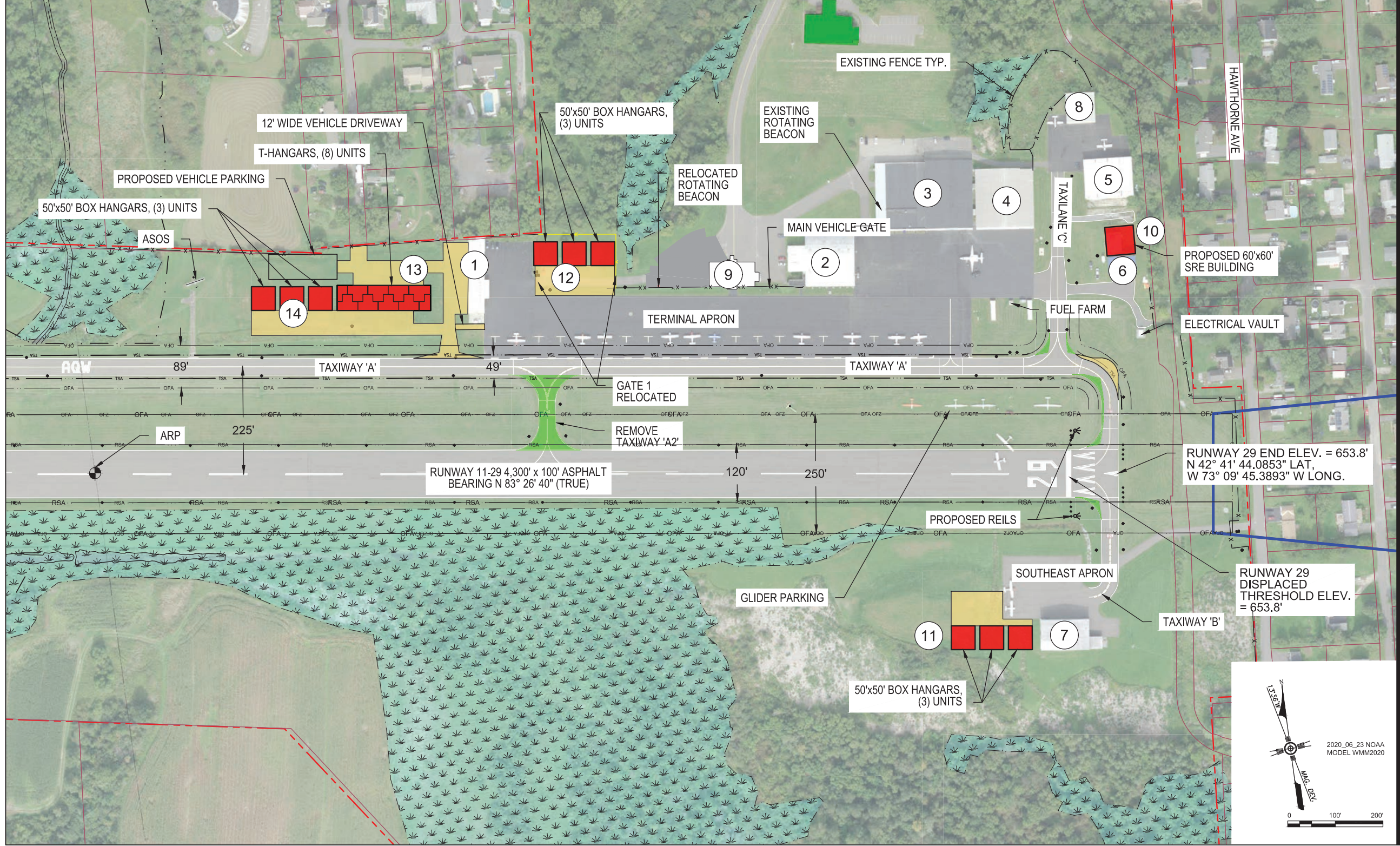

Revision \_\_\_\_\_ By \_\_\_\_\_ Appd \_\_\_\_\_ YYYY.MM.DD

Issued \_\_\_\_\_ By \_\_\_\_\_ Appd \_\_\_\_\_ YYYY.MM.DD

File Name: AQW\_SHT\_05\_TERMINAL\_PLN\_2020 Dwn. Dign. Chld. 2020.07.01  
YYYY.MM.DD

Permit/Seal \_\_\_\_\_

Client/Project Logo

Client/Project  
HARRIMAN AND WEST AIRPORT

AIRPORT LAYOUT PLAN SET  
NORTH ADAMS, MASSACHUSETTS

Title  
TERMINAL AREA PLAN

Project No. 195211060 Scale 1"=100'

Revision Sheet 0 5 of 10

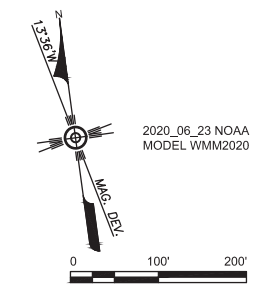



















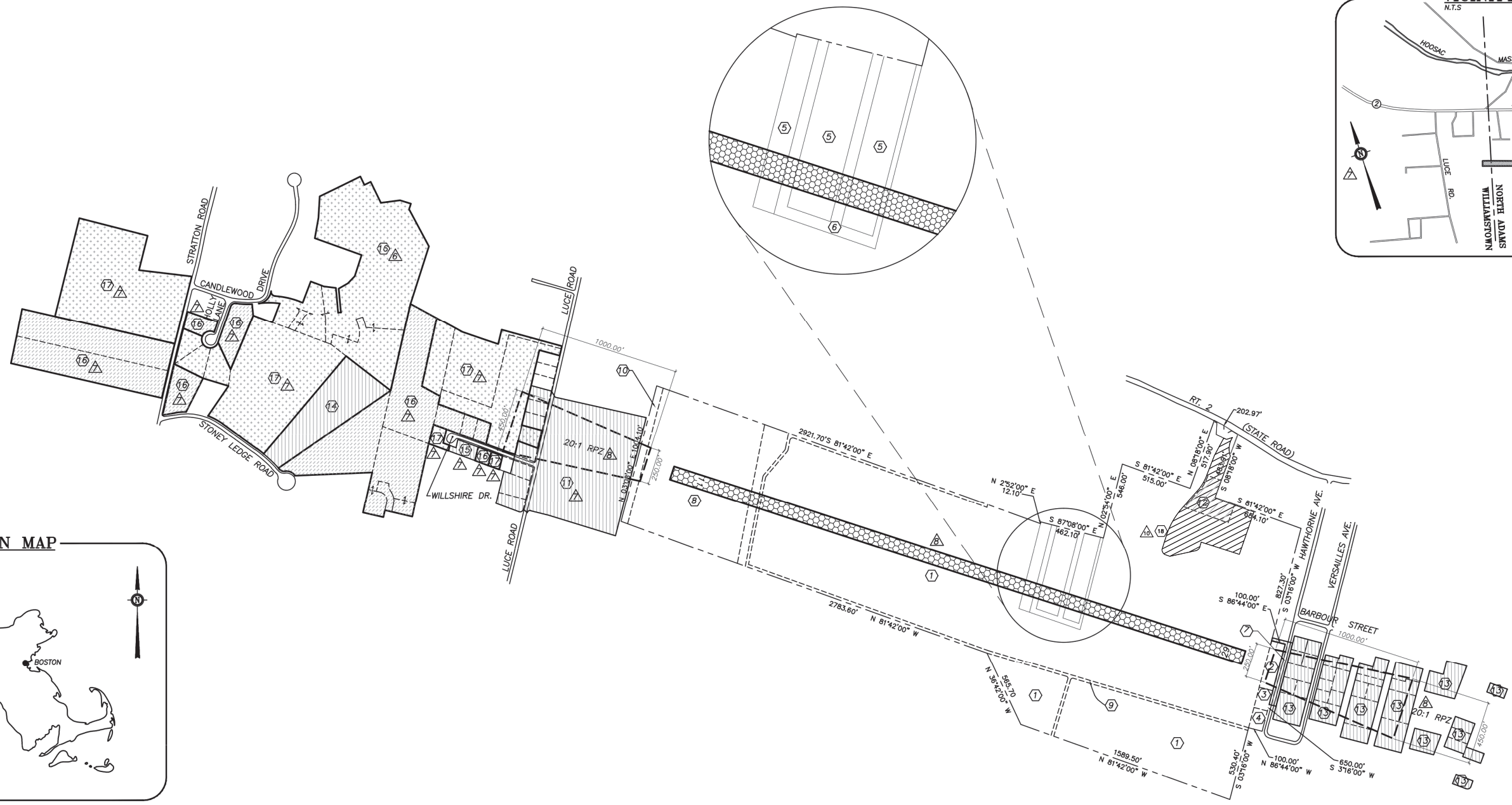
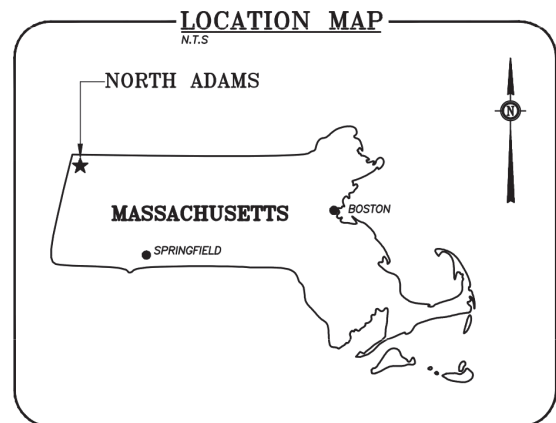
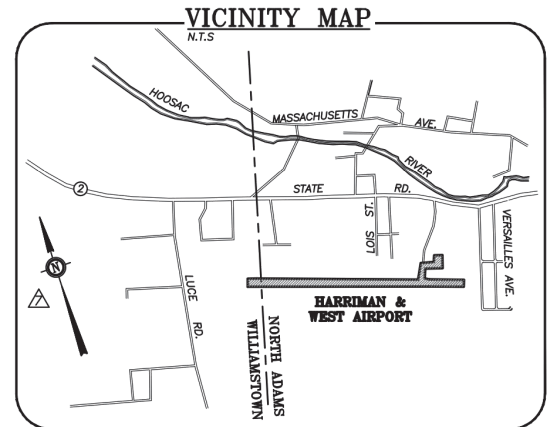

- INVENTORY OF PARCELS NOTES**
- SEVERAL SMALLER EASEMENTS EXISTED WITHIN THIS PARCEL PRIOR TO THIS ACQUISITION. SEE BOOK 545, PAGE 511.
  - EASEMENTS FOR CLEARING AND AVIGATION EXISTED WITHIN THIS PARCEL PRIOR TO RUNWAY 11 EXTENSION.
  - ACREAGE WAS PLANIMETERED FROM THIS PLAN.
  - PROPERTY DESCRIPTION AND ACREAGE AMENDED BY ORDER DATED FEBRUARY 5, 1949, BOOK 458, PAGE 118.
  - ACREAGE LISTED UNDER PARCEL NO. 2, IS TOTAL OF PARCELS NO. 8 & NO. 10.
  - UNLESS OTHERWISE NOTED, ALL ACREAGE AMOUNTS ARE FROM PROPERTY DESCRIPTIONS IN DEEDS, OR FROM OTHER DOCUMENTS PREVIOUSLY PREPARED BY OTHERS.
  - PARCEL NO. 12 WAS RELEASED FOR NON-AERONAUTICAL USE ON APRIL 16, 2001 IN A LETTER FROM VINCENT SCARANO, MANAGER-AIRPORTS DIVISION.

- NOTES:**
- INFORMATION SHOWN IS BASED ON A PLAN PREPARED BY DUFRESNE-HENRY, 400 SOUTHBOROUGH DRIVE, SOUTH PORTLAND, ME, 04106, ENTITLED "HARRIMAN AND WEST AIRPORT, EXHIBIT A, NORTH ADAMS, MASSACHUSETTS," AND DATED 13 FEBRUARY, 1992. REFERENCE ON THAT PLAN IS ALSO MADE TO "PLANIMETRIC FEATURES WERE COMPILED BY PHOTOGRAMMETRIC METHODS, FEBRUARY 1991. PHOTO DATE: SEPTEMBER, 1990; COL-EAST, INC. PHOTOGRAMMETRIC ENGINEERS, PO BOX 347, NORTH ADAMS, MA 01247".
  - INDICATED BEARINGS WERE TAKEN FROM DEEDS AND PLANS PREVIOUSLY PREPARED BY OTHERS AND ARE ASSUMED TO BE MAGNETIC WITH DECLINATIONS EXISTING AT THE DATE OF ACQUISITION.
  - NORTH ORIENTATION REVISED FOR REVISION NO. 7 PER

PARCEL NO.	GRANTOR	GRANTEE	INSTRUMENT	ACREAGE	ACQUISITION DATE	BOOK/PAGE	REMARKS
1	Various	City of North Adams	Fee	123.40	12/20/46	458/79	FAAP Project No. 9-19-002-901
2	M. L. & D. Monette	City of North Adams	Fee	0.77	12/20/46	458/79	FAAP Project No. 9-19-002-901
3	C. E. Belonger	City of North Adams	Fee	0.36	12/20/46	458/79	FAAP Project No. 9-19-002-901
4	W. E. & L. Tonge	City of North Adams	Fee	0.37	12/20/46	458/79	FAAP Project No. 9-19-002-901
5	Various	City of North Adams	Fee	4.89	12/20/46	458/79	FAAP Project No. 9-19-002-901, See Note 4
6	Owner Unknown	City of North Adams	Fee	1.84	12/20/46	458/79	Discontinuance of Streets, See Note 3
7	P. J. & K. Petrie, et. al.	City of North Adams	Easement	3.93	9/15/59	545/511	FAAP Project No. 9-19-002-5903, Avigation Easement, See Note 3
8	A. Bachand	City of North Adams	Fee	18.50	7/24/63	579/441	FAAP Project No. 9-19-002-C505, Avigation Easement, See Note 2 & 5
9	A. C. & L. C. Nichols, et. al.	City of North Adams	Fee	3.06	11/26/63	582/155	Extinguished Right of Way Easement
10	City of North Adams	A. Bachand	Easement	1.15	4/30/64	579/441	Water Rights Easement
11	A. Bachand, et. al.	City of North Adams	Easement	17.29	7/21/64	587/122	FAAP Project No. 9-19-002-C505, Avigation Easement, See Note 1
12	City of North Adams	South Coast Realty Partners, LLP	Lease	1.31	5/3/01	1025/403	35 year non-aeronautical lease w/ avigation easement, See Note 7
13	Various	City of North Adams	Easement	13.91	7/99-5/01	Various	Avigation Easements acquired under AIP No 3-25-0036-07
14	Robert B. Wood & Suzanne J. Stinson	City of North Adams	Easement	5.85	9/05/02	989/921	Avigation Easement acquired by donation
15	Jason & Ely Patterson	City of North Adams	Easement	0.40	2/19/04	1147/476	Avigation Easement acquired under AIP No 3-25-0036-14
16	Various	City of North Adams	Easement	30.32	-	Various	Avigation Easements acquired under AIP No 3-25-0036-14
17	Various	City of North Adams	Easement	57.92	4/28/06	1246/1099	Avigation Easements acquired by Eminent Domain under AIP No 3-25-0036-14
18	City of North Adams	Museum	Lease	5.4±	TBD	TBD	20 year non-aeronautical lease w/ Avigation Easement

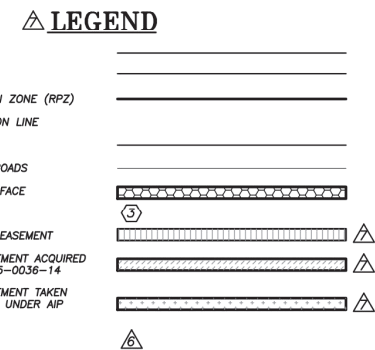

REV. NO.	DATE	REVISION	DRAWN	CHECKED	APPROVED
1	7/9/98	Avigation easements to be acquired under A.I.P. 3-25-0036-07	DFH	ABS	BLS
2	11/10/00	Add proposed lease parcel.	MLB	BLS	BLS
3	7/6/01	Avigation easements acquired under A.I.P. 3-25-0036-07	EWS	BLS	BLS
4	6/25/02	Avigation easements to be acquired under A.I.P. 3-25-0036-14	RVF	BLS	BLS
5	4/22/03	Add book and page numbers and the acquisition date for parcel no. 14	EWS	BLS	BLS
6	6/30/05	Add Avigation Easement no. 15 acquired under AIP No 3-25-0036-14	JAT	CLN	BLS
7	6/2/06	Update Avigation Easements in the Runway 11 Approach acquired under AIP No 3-25-0036-14, revised all easement hatches, and revised North relation	EWS	BLS	BLS
8	5/16/12	Update Runway 11-29 pavement and RPZ locations. Add scale. Remove BRL.	MEF	DAN	BLS
9	7/8/17	Add land release date for parcel no. 12 by Stantec Consulting	AC	PVE	PVE
10	8/9/17	ADD LAND RELEASE AREA FOR NON-AERONAUTICAL USE BY STANTEC	CAM	PVE	PVE

NOT FOR RECORDING PURPOSES

**EXHIBIT A**

**HARRIMAN AND WEST AIRPORT**

**NORTH ADAMS, MASSACHUSETTS**

**Gale Associates, Inc.**  
 Boston • Baltimore • Orlando • San Francisco

33 Riverside Drive • Pembroke MA 02359-1938 • (781) 829-2000

Scale: 1" = 400'    Date: 3/25/96    Drawn: MAF/DCM    Reviewed: MER    Job No. 775050

Cadd File: NAEXHIBIT-REV5    1 OF 1